

MAP OF SITE

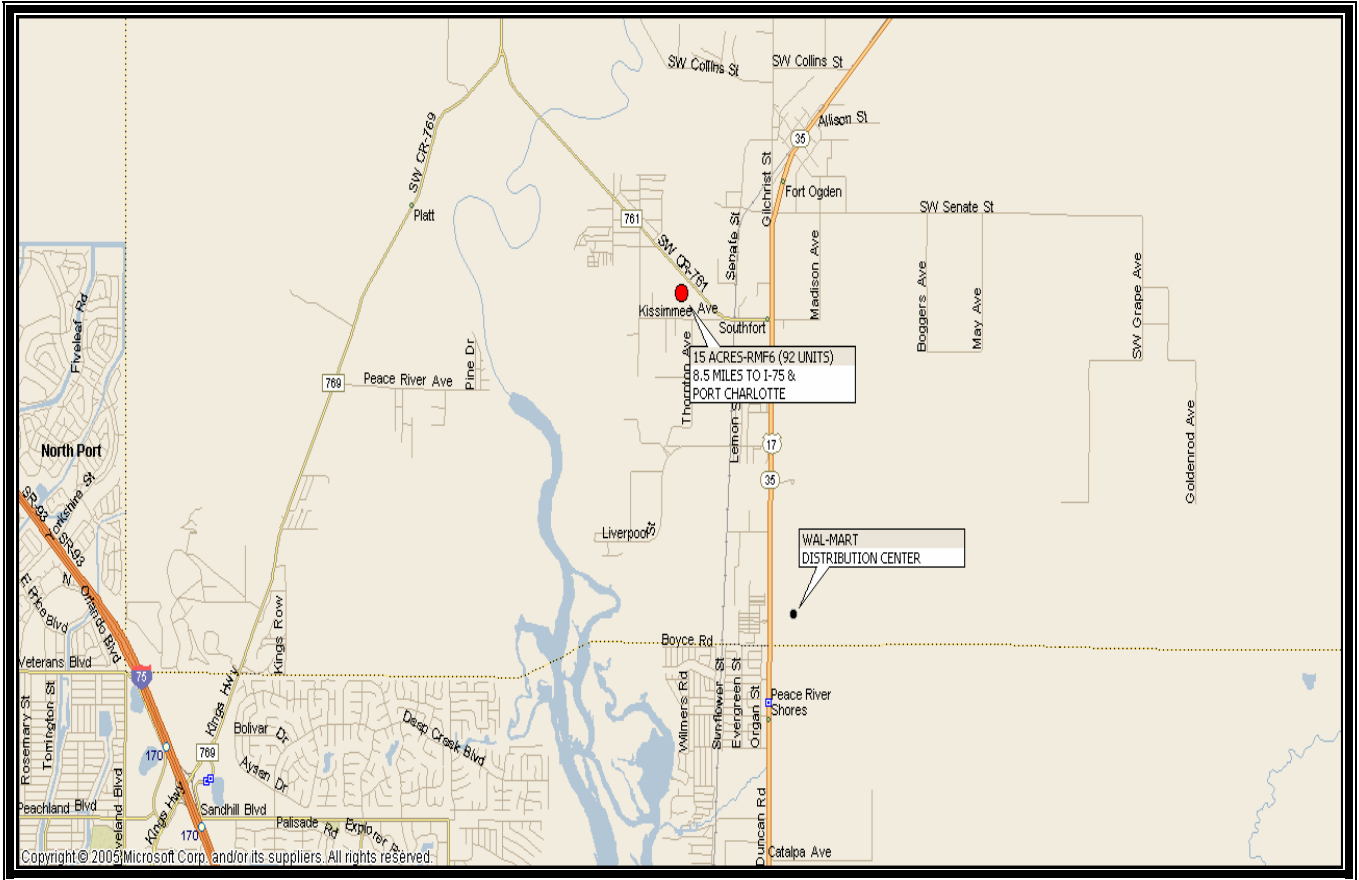

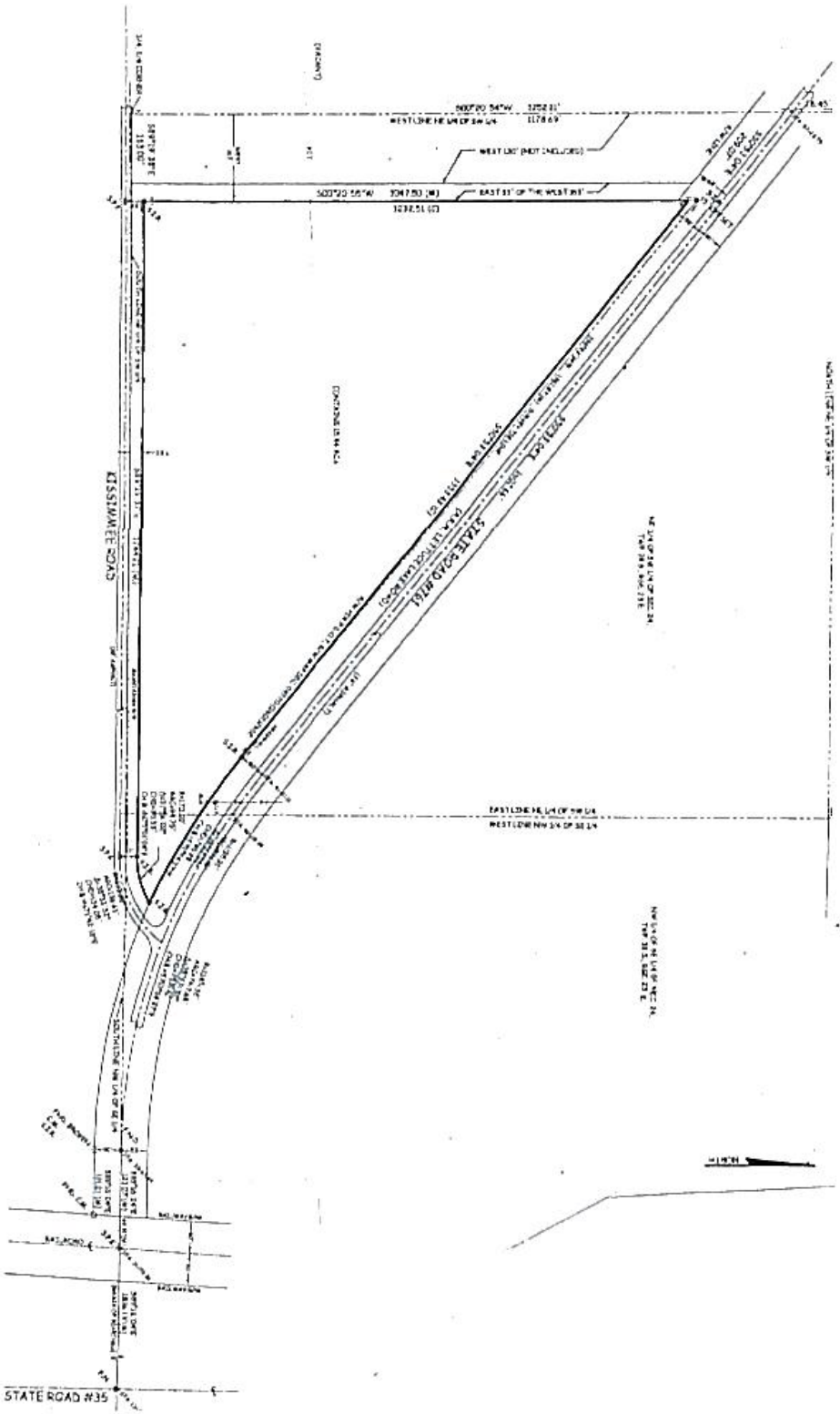

LEGAL DESCRIPTION:

A PARCEL OF LAND LYING IN SECTION 24, TOWNSHIP 39 SOUTH, RANGE 23 EAST, DESOTO COUNTY, FLORIDA, BEING MORE SPECIFICALLY DESCRIBED AS FOLLOWS:

ALL THAT PART OF THE NORTHEAST 1/4 OF THE SOUTHWEST 1/4 AND THE NORTHWEST 1/4 OF THE SOUTHEAST 1/4 OF SAID SECTION 24, LYING SOUTHWESTERLY OF STATE ROAD #761 (LETTUCE LAKE ROAD)

LESS AND EXCEPT

THE WEST 163.00 FEET OF THE NORTHEAST 1/4 OF THE SOUTHWEST 1/4 LYING SOUTHWESTERLY OF STATE ROAD #761 (LETTUCE LAKE ROAD).

SUBJECT TO EASEMENTS AND RESTRICTIONS IF ANY.

Legal Description

3.6 ACRE COMMERCIAL PARCEL

